

Single Family Residence

For sale

- 2612 Winterplace, Plano, Texas 75075

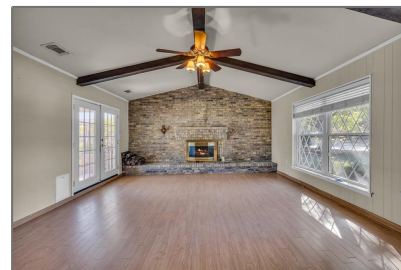

Basic Details

Property Type: **Single Family Residence**

Listing Type: **For sale**

MLS Number: **20778099**

Price: **\$349,900**

Bedrooms: **3**

Bathrooms: **2**

Year Built: **1972**

Acreage: **8,783 Acre**

Address Map

Country: **USA**

State: **TX**

County: **Collin**

City: **Plano**

Subdivision: **Park Blvd Estates West 2-A**

Zipcode: **75075**

Street: **Winterplace**

Street Number: **2612**

Postal Code: **1918**

Features

✓ Fence: **Wood, Back Yard**

Additional Info

✓ Utilities: **City water, City sewer, Sewer Available, Electricity Available, Cable Available**

✓ Architectural Style: **Traditional**

Association Fee: **\$0**

Elementary School Name: **Davis**

✓ Interior Features: **Cable tv available, High speed internet available, Tile Counters**

✓ Flooring:

Floor Number:	0	Laminate, Tile
Longitude:	W97° 15' 8.7"	High School Name: Vines
Latitude:	N33° 2' 4.7"	List Agent Full Name: Chyna Moon
		List Office Name: Epique Realty LLC
	✓ Lot Features:	Landscaped, Lrg. backyard grass, Cleared
	Matrix Modified DT:	
	Middle School Name:	Haggard
	Parcel Number:	R034600702001
	✓ Parking Features:	Garage, Garage door opener, Garage Faces Rear
	School District:	Plano isd
	Property Type:	Residential
	✓ Roof:	Composition
	Senior High School Name:	Plano senior
	Status:	Active
	Structural Style:	Single detached
	SQFT Gross:	0 Sqft
	SQFT Lot:	8,783 Sqft
	Street Suffix:	Circle
	✓ Fireplace Features:	Wood burning
	Number Of Parking Spaces:	0
	Fireplace:	1
	Garage:	0



Pam Matlock

 <http://pammatlock.com/>

 469-269-0PAM

 pam@pammatlock

