

Single Family Residence

For sale

- 1212 Devonshire, Wylie, Texas 75098

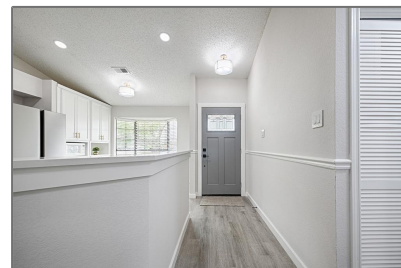

Basic Details

Property Type: **Single Family Residence**

Listing Type: **For sale**

MLS Number: **20759889**

Price: **\$339,000**

Bedrooms: **3**

Bathrooms: **2**

Year Built: **1986**

Acreage: **0.18 Acre**

Address Map

Country: **USA**

State: **TX**

County: **Collin**

City: **Wylie**

Subdivision: **Wyndham Estates Ph 1**

Zipcode: **75098**

Street: **Devonshire**

Street Number: **1212**

Features

✓ Heating System: **Central, Electric**

✓ Fence: **Wood**

Additional Info

✓ Utilities: **City water, City sewer, Curbs, Sidewalk, Electricity Connected, Phone Available, Electricity Available**

✓ Architectural Style: **Traditional**

Association Fee: **\$0**

Elementary School Name: **Akin**

✓ Exterior Features: **Covered Patio/porch, Rain Gutters**

Postal Code:	5283
Floor Number:	0
Longitude:	W97° 29' 15.6"
Latitude:	N33° 1' 14.2"

✓ Interior Features:	Cable tv available, Decorative lighting, High speed internet available, Built-in Features, Walk-in Closet(s), Open Floorplan
----------------------	--

✓ Flooring:	Carpet, Luxury vinyl plank
-------------	----------------------------

High School Name:	Wylie east
-------------------	-------------------

Intermediate School Name:	Harrison
---------------------------	-----------------

List Agent Full Name:	Brian Shuey
-----------------------	--------------------

List Office Name:	Ebby Halliday, REALTORS
-------------------	--------------------------------

✓ Lot Features:	Subdivision, Interior lot, Level
-----------------	----------------------------------

Matrix Modified DT:	
---------------------	--

Open House Count:	1
-------------------	----------

Parcel Number:	R185500200701
----------------	----------------------

✓ Parking Features:	Garage, Garage door opener, Oversized, Garage Faces Rear, Driveway, Parking Pad
---------------------	---

School District:	Wylie isd
------------------	------------------

Property Type:	Residential
----------------	--------------------

✓ Roof:	Composition
---------	-------------

Status:	Active
---------	---------------

Structural Style:	Single detached
-------------------	------------------------

SQFT Gross:	0 Sqft
-------------	---------------

SQFT Lot:	7,840.80 Sqft
-----------	----------------------

Street Suffix:	Lane
----------------	-------------

✓ Fireplace Features:	Brick, Wood burning
-----------------------	---------------------

Number Of Parking Spaces:	0
---------------------------	----------

Fireplace:	1
------------	----------

Garage:

0

Agent Info



Pam Matlock

 <http://pammatlock.com/>

 469-269-0PAM

 pam@pammatlock
