

Single Family Residence For Rent

- 1602 Westfall, Anna, Texas 75409

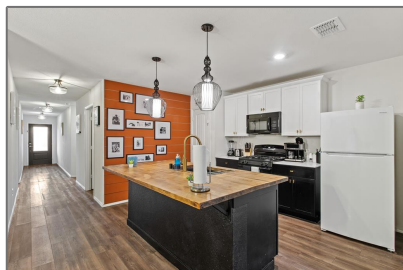

Basic Details

Property Type: **Single Family Residence**

Listing Type: **For Rent**

MLS Number: **20768273**

Price: **\$2,195**

Bedrooms: **4**

Bathrooms: **2**

Year Built: **2019**

Acreage: **0.13 Acre**

Address Map

Country: **USA**

State: **TX**

County: **Collin**

City: **Anna**

Subdivision: **Avery Pointe Ph 4**

Zipcode: **75409**

Street: **Westfall**

Street Number: **1602**

Postal Code: **4662**

Features

✓ Heating System: **Central**

✓ Fence: **Wood**

✓ Pet Policy: **Call, Cats Ok, Breed Restrictions, Number Limit, Dogs Ok, Size Limit**

✓ Security: **Security System**

Additional Info

✓ Utilities: **City water, City sewer**

✓ Architectural Style: **Modern Farmhouse**

Association Fee: **\$0**

Association Fee Frequency: **Annually**

Elementary School Name: **Joe k bryant**

✓ Exterior Features: **Lighting, Private Yard**

✓ Interior Features: **Decorative lighting**

Floor Number: **0**

Longitude: **W97° 25' 49.5"**

Latitude: **N33° 20' 55.4"**

High School Name: **Anna**

List Agent Full Name: **Sherry Feng**

List Office Name: **Novus Real Estate**

✓ Lot Features: **Interior lot**

Matrix Modified DT:

Middle School Name: **Anna**

Parcel Number: **R1173200G02301**

✓ Parking Features: **Garage Single Door**

School District: **Anna Isd**

Property Type: **Residential lease**

✓ Roof: **Shingle**

Status: **Active**

Structural Style: **Single detached**

SQFT Gross: **0 Sqft**

SQFT Lot: **5,619.24 Sqft**

Street Suffix: **Drive**

✓ Fireplace Features: **Gas logs, Decorative, Family Room**

Number Of Parking Spaces: **0**

Fireplace: **1**

Garage: **0**

Agent [Info](#)



Pam Matlock

 <http://pammatlock.com/>

 469-269-0PAM

 pam@pammatlock

