

Single Family Residence For sale

- 3211 Bedstraw, Melissa, Texas 75454

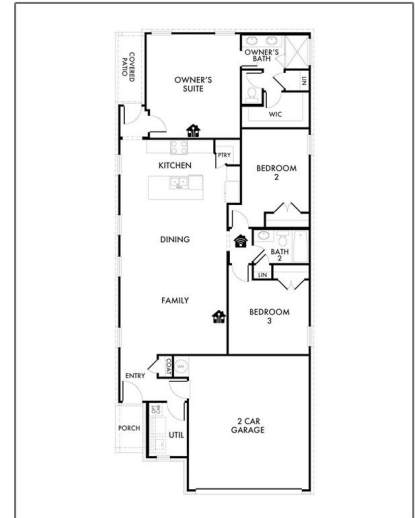

Basic Details

Property Type:	Single Family Residence
Listing Type:	For sale
MLS Number:	20748589
Price:	\$343,328
Bedrooms:	3
Bathrooms:	2
Year Built:	2024
Acreage:	0.11 Acre

Address Map

Country:	USA
State:	TX
County:	Collin
City:	Melissa
Subdivision:	Bryant Farms
Zipcode:	75454

Features

<input checked="" type="checkbox"/>	Heating System:	Central, Electric
<input checked="" type="checkbox"/>	Fence:	Wood
<input checked="" type="checkbox"/>	Security:	Prewired

Additional Info

<input checked="" type="checkbox"/>	Utilities:	City water, City sewer
<input checked="" type="checkbox"/>	Architectural Style:	Traditional

Association Fee:	\$500
Association Fee Frequency:	Annually

Street:	Bedstraw
Street Number:	3211
Floor Number:	0
Longitude:	W97° 26' 53"
Latitude:	N33° 16' 32"

✓ Community Features:	Park, Greenbelt, Perimeter fencing, Sidewalks
-----------------------	--

Elementary School Name:	North creek
-------------------------	--------------------

✓ Exterior Features:	Lighting
----------------------	-----------------

✓ Interior Features:	Smart home system, Kitchen Island, Pantry, Granite Counters, Open Floorplan
----------------------	--

✓ Flooring:	Carpet, Ceramic tile, Tile
-------------	-----------------------------------

High School Name:	Melissa
-------------------	----------------

Lot Size Dimensions:	40x110
----------------------	---------------

List Agent Full Name:	Ben Caballero
-----------------------	----------------------

List Office Name:	IMP Realty
-------------------	-------------------

Matrix Modified DT:	
---------------------	--

Middle School Name:	Melissa
---------------------	----------------

Parcel Number:	R-12913-00F-0240-1
----------------	---------------------------

✓ Parking Features:	Garage Single Door
---------------------	---------------------------

School District:	Melissa isd
------------------	--------------------

Property Type:	Residential
----------------	--------------------

✓ Roof:	Composition
---------	--------------------

Status:	Active
---------	---------------

Structural Style:	Single detached
-------------------	------------------------

SQFT Gross:	0 Sqft
-------------	---------------

SQFT Lot:	4,791.60 Sqft
-----------	----------------------

Street Suffix:	Lane
----------------	-------------

Number Of Parking Spaces:	0
---------------------------	----------

Fireplace:	0
------------	----------

Garage:

0

Agent Info



Pam Matlock

 <http://pammatlock.com/>

 469-269-0PAM

 pam@pammatlock
