

# Single Family Residence For sale

- 1001 Mossvine, Plano, Texas 75023

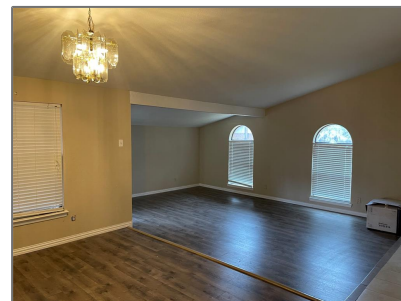

## Basic Details

Property Type: **Single Family Residence**

Listing Type: **For sale**

MLS Number: **20711453**

Price: **\$330,000**

Bedrooms: **3**

Bathrooms: **2**

Year Built: **1974**

Acreage: **0.21 Acre**

## Address Map

Country: **US**

State: **TX**

County: **Collin**

City: **Plano**

Subdivision: **Park Forest Add 5**

Zipcode: **75023**

Street: **Mossvine**

Street Number: **1001**

Floor Number: **0**

## Features

✓ Heating System: **Central, Natural Gas**

✓ Fence: **Fenced**

✓ Security: **Security System**

## Additional Info

✓ Utilities: **City water, City sewer**

✓ Architectural Style: **Traditional**

Association Fee: **\$0**

Elementary School Name: **Carlisle**

✓ Interior Features: **Vaulted Ceiling(s)**

High School Name: **Clark**

List Agent Full **Guang Yang**

Longitude: **W97° 17' 9.5"**

Latitude: **N33° 3' 17.3"**

Name:

List Office Name: **KingFay Inc**

Matrix Modified DT:

Middle School Name: **Carpenter**

Parcel Number: **R055401803501**

Parking Features: **Garage Single Door**

School District: **Plano isd**

Property Type: **Residential**

Senior High School Name: **Plano senior**

Status: **Active**

Structural Style: **Single detached**

SQFT Gross: **0 Sqft**

SQFT Lot: **9,147.60 Sqft**

Street Suffix: **Drive**

Fireplace Features: **Brick, Gas logs**

Number Of Parking Spaces: **0**

Fireplace: **1**

Garage: **0**

## Agent Info



Pam Matlock

<http://pammatlock.com/>

469-269-0PAM

[pam@pammatlock](mailto:pam@pammatlock)

