

# Single Family Residence For Rent

- 1705 Westridge, Plano, Texas 75075

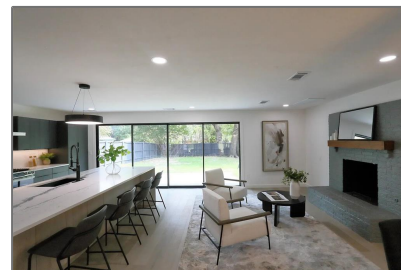

## Basic Details

Property Type:	<b>Single Family Residence</b>
Listing Type:	<b>For Rent</b>
MLS Number:	<b>20741899</b>
Price:	<b>\$4,500</b>
Bedrooms:	<b>4</b>
Bathrooms:	<b>3</b>
Year Built:	<b>1968</b>
Acreage:	<b>0.25 Acre</b>

## Address Map

Country:	<b>USA</b>
State:	<b>TX</b>
County:	<b>Collin</b>
City:	<b>Plano</b>
Subdivision:	<b>Dallas North Estates</b>
Zipcode:	<b>75075</b>
Street:	<b>Westridge</b>
Street Number:	<b>1705</b>
Floor Number:	<b>0</b>

## Features

✓ Heating System:	<b>Central, Natural Gas</b>
✓ Fence:	<b>Wood</b>
✓ Pet Policy:	<b>Cats Ok, Dogs Ok, Yes</b>

## Additional Info

✓ Utilities:	<b>City water, City sewer, Individual water meter, Other, Concrete, Curbs, Individual gas meter, Sidewalk, Electricity Connected, Phone Available, Cable Available</b>
✓ Architectural Style:	<b>Traditional, Mid-century modern</b>

Association Fee:	<b>\$0</b>
Elementary School Name:	<b>Shepard</b>

Longitude: **W97° 16' 26.6"**

Latitude: **N33° 0' 39.1"**

✓ Exterior Features: **Other**

✓ Interior Features: **Cable tv available, Decorative lighting, High speed internet available, Smart home system, Eat-in Kitchen, Kitchen Island, Walk-in Closet(s), Open Floorplan, Double Vanity**

✓ Flooring: **Carpet, Wood, Tile**

High School Name: **Vines**

List Agent Full Name: **Arthur Pongtaratik**

List Office Name: **Monument Realty**

✓ Lot Features: **Interior lot, Lrg. backyard grass, Many Trees**

Matrix Modified DT:

Middle School Name: **Wilson**

Parcel Number: **R-0137-008-0040-1**

✓ Parking Features: **On street, Garage, Garage door opener, Covered, Garage Faces Rear, Driveway, Concrete, Outside, Alley Access, Garage Double Door**

School District: **Plano isd**

Property Type: **Residential lease**

✓ Roof: **Composition**

Senior High School Name: **Plano senior**

Status: **Active**

Structural Style: **Single detached**

SQFT Gross: **0 Sqft**

SQFT Lot: **10,890 Sqft**

Street Suffix: **Drive**

✓ Fireplace Features: **Brick, Gas**

Number Of  
Parking Spaces: **0**

Fireplace: **1**

Garage: **0**

Agent Info

---



Pam Matlock  
<http://pammatlock.com/>  
469-269-0PAM  
pam@pammatlock

-

---