

# Single Family Residence For sale

- 1550 Temple, Prosper, Texas 75078

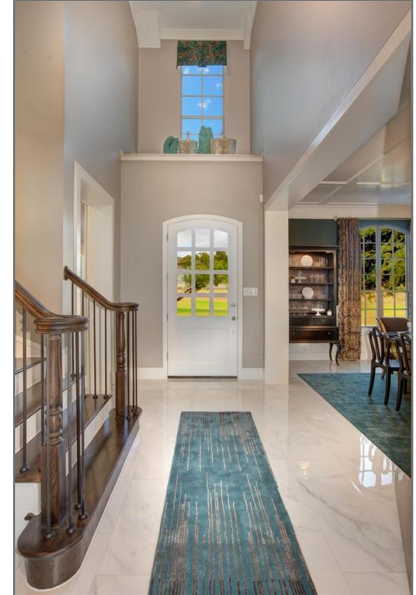

## Basic Details

Property Type: **Single Family Residence**

Listing Type: **For sale**

MLS Number: **20740672**

Price: **\$1,349,990**

Bedrooms: **5**

Bathrooms: **5**

Half Bathrooms: **1**

Year Built: **2024**

Acreage: **12,209 Acre**

## Address Map

Country: **USA**

State: **TX**

County: **Collin**

## Features

✓ Heating System: **Central**

✓ Fence: **Wood**

✓ Security: **Carbon Monoxide Detector(s), Prewired**

## Additional Info

✓ Utilities: **City water, City sewer, Natural Gas Available, Cable Available**

✓ Architectural Style: **Contemporary/modern**

City:	<b>Prosper</b>
Subdivision:	<b>Legacy Gardens</b>
Zipcode:	<b>75078</b>
Street:	<b>Temple</b>
Street Number:	<b>1550</b>
Floor Number:	<b>0</b>
Longitude:	<b>W97° 10' 29.4"</b>
Latitude:	<b>N33° 15' 19.3"</b>

Association Fee:	<b>\$900</b>
Association Fee Frequency:	<b>Semi-Annual</b>
✓ Community Features:	<b>Community pool</b>
✓ Exterior Features:	<b>Balcony, Covered Patio/porch</b>
✓ Interior Features:	<b>Cable tv available, Walk-in Closet(s), Granite Counters, Open Floorplan</b>
✓ Flooring:	<b>Carpet, Ceramic tile, Hardwood</b>

High School Name:	<b>Prosper</b>
Lot Size Dimensions:	<b>90x131</b>

List Agent Full Name:	<b>Ben Caballero</b>
List Office Name:	<b>HomesUSA.com</b>

✓ Lot Features:	<b>Interior lot</b>
Matrix Modified DT:	

Middle School Name:	<b>Reynolds</b>
Parcel Number:	<b>1550 Temple Court</b>

✓ Other Equipment:	<b>None</b>
✓ Parking Features:	<b>Garage, Garage Faces Front</b>

School District:	<b>Prosper isd</b>
Property Type:	<b>Residential</b>
✓ Roof:	<b>Composition</b>

Status:	<b>Active</b>
Structural Style:	<b>Single detached</b>
SQFT Gross:	<b>0 Sqft</b>
SQFT Lot:	<b>12,209 Sqft</b>

Street Suffix:	<b>Court</b>
✓ Fireplace Features:	Other, Gas, None
Number Of Parking Spaces:	<b>0</b>
Fireplace:	<b>1</b>
Garage:	<b>0</b>

## Agent Info

---



Pam Matlock

 <http://pammatlock.com/>

 469-269-0PAM

 [pam@pammatlock](mailto:pam@pammatlock)

---