

Single Family Residence

For sale

- 2923 Plum Creek, Anna, Texas 75409

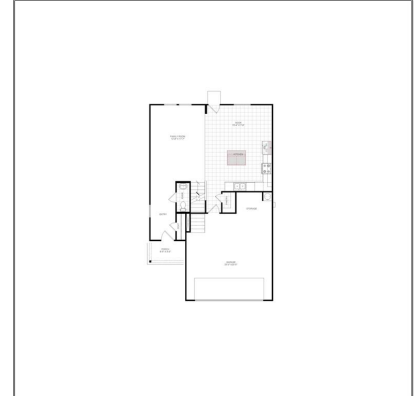

Basic Details

Property Type: **Single Family Residence**

Listing Type: **For sale**

MLS Number: **20740542**

Price: **\$359,990**

Bedrooms: **4**

Bathrooms: **2**

Half Bathrooms: **1**

Year Built: **2024**

Acreage: **0.11 Acre**

Address Map

Country: **USA**

State: **TX**

County: **Collin**

City: **Anna**

Subdivision: **Churchill**

Zipcode: **75409**

Features

✓ Heating System: **Central, Electric**

✓ Fence: **Wood, Rock/stone, High Fence, Back Yard**

✓ Security: **Smoke Detector(s), Carbon Monoxide Detector(s)**

Additional Info

✓ Utilities: **Curbs, Sidewalk**

✓ Architectural Style: **Traditional**

Association Fee: **\$650**

Association Fee Frequency: **Annually**

✓ Community Features: **Club house, Community pool, Playground, Jogging**

Street:	Plum Creek
Street Number:	2923
Floor Number:	0
Longitude:	W97° 28' 11.2"
Latitude:	N33° 23' 22"

path/bike path, Tennis Court(s), Sidewalks

✓ Exterior Features: Lighting, Private Yard

✓ Interior Features: Decorative lighting, High speed internet available, Kitchen Island, Pantry, Open Floorplan

✓ Flooring: Carpet, Luxury vinyl plank

High School Name: **Van alstyne**

Junior High School Name: **Van Alstyne**

List Agent Full Name: **Ben Caballero**

List Office Name: **Historymaker Homes**

✓ Lot Features: Interior lot, Landscaped, Sprinkler System

Matrix Modified DT:

Parcel Number: **2923 Plum Creek**

✓ Parking Features: Garage Faces Front, Side By Side, Garage Single Door

School District: **Van Alstyne Isd**

Property Type: **Residential**

✓ Roof: Composition

Status: **Active**

Structural Style: **Single detached**

SQFT Gross: **0 Sqft**

SQFT Lot: **4,617.36 Sqft**

Street Suffix: **Road**

Number Of Parking Spaces: **0**

Fireplace: **0**

Garage: **0**

Agent Info



Pam Matlock
<http://pammatlock.com/>
469-269-0PAM
pam@pammatlock

-
