

Single Family Residence For Rent

- 3213 Kingsbury, McKinney, Texas 75069

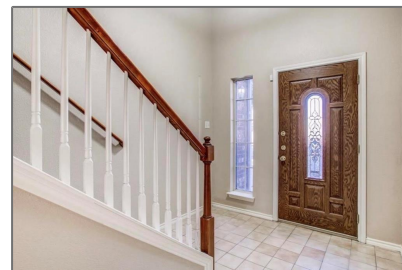

Basic Details

Property Type:	Single Family Residence
Listing Type:	For Rent
MLS Number:	20633724
Price:	\$2,350
Bedrooms:	4
Bathrooms:	2
Half Bathrooms:	1
Year Built:	1995
Acreage:	0.29 Acre

Address Map

Country:	US
State:	TX
County:	Collin
City:	McKinney
Subdivision:	Eldorado Ridge
Zipcode:	75069
Street:	Kingsbury
Street Number:	3213

Features

✓ Heating System:	Central, Electric
✓ Fence:	Wood, Fenced
✓ Pet Policy:	Cats Ok, Number Limit, Dogs Ok, Size Limit, Yes
✓ Security:	Smoke Detector(s)

Additional Info

✓ Utilities:	City water, City sewer
✓ Architectural Style:	Traditional
Association Fee:	\$0
Elementary School Name:	Lizzie nell cundiff mcclure
✓ Exterior Features:	Covered deck
✓ Interior Features:	Cable tv available
✓ Flooring:	Carpet, Ceramic tile,

Postal Code:	7974
Floor Number:	0
Longitude:	W97° 22' 8.1"
Latitude:	N33° 10' 35"

Laminate

High School Name:	Mckinney
-------------------	-----------------

Lot Size Dimensions:	41x110x169x160
----------------------	-----------------------

List Agent Full Name:	Leo Liu
-----------------------	----------------

List Office Name:	ProLead Realty Group
-------------------	-----------------------------

✓ Lot Features:	Subdivision, Interior lot, Landscaped, Greenbelt, Irregular Lot, Many Trees, Cul-de-sac
-----------------	---

Matrix Modified DT:

Middle School Name:	Faubion
---------------------	----------------

Parcel Number:	R197300A01701
----------------	----------------------

✓ Parking Features:	Garage, Garage Double Door
---------------------	----------------------------

School District:	Mckinney isd
------------------	---------------------

Property Type:	Residential lease
----------------	--------------------------

Status:	Active
---------	---------------

Structural Style:	Single detached
-------------------	------------------------

SQFT Gross:	0 Sqft
-------------	---------------

SQFT Lot:	12,632.40 Sqft
-----------	-----------------------

Street Suffix:	Drive
----------------	--------------

✓ Fireplace Features:	Gas starter, Wood burning
-----------------------	---------------------------

Number Of Parking Spaces:	0
---------------------------	----------

Fireplace:	1
------------	----------

Garage:	0
---------	----------

Agent [Info](#)



Pam Matlock

 <http://pammatlock.com/>

 469-269-0PAM

 pam@pammatlock

