

# Improved Land For sale

- 8030 County Road 528, Anna, Texas 75409

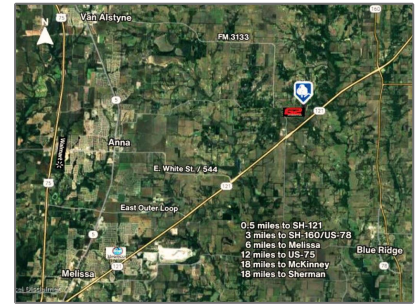

## Basic Details

Property Type:	<b>Improved Land</b>
Listing Type:	<b>For sale</b>
MLS Number:	<b>20707507</b>
Price:	<b>\$350,000</b>
Acreage:	<b>2 Acre</b>

## Address Map

Country:	<b>USA</b>
State:	<b>TX</b>
County:	<b>Collin</b>
City:	<b>Anna</b>
Subdivision:	<b>John Chalmers</b>
Zipcode:	<b>75409</b>
Street:	<b>County Road 528</b>
Street Number:	<b>8030</b>
Postal Code:	<b>7245</b>
Floor Number:	<b>0</b>
Longitude:	<b>W97° 33' 20.6"</b>
Latitude:	<b>N33° 21' 59.8"</b>

## Additional Info

✓ Utilities:	<b>Asphalt, Co-op water, Outside city limits</b>
--------------	--

Association Fee:	<b>\$0</b>
------------------	------------

Elementary School Name:	<b>Joe k bryant</b>
-------------------------	---------------------

High School Name:	<b>Anna</b>
-------------------	-------------

List Agent Full Name: **Hillary Leutwyler**

List Office Name: **Rogers Healy and Associates**

✓ Lot Features: **Acreage, Tank/ pond, Few Trees**

Matrix Modified DT:

Middle School Name: **Anna**

Parcel Number: **R623300203701**

School District: **Anna Isd**

Property Type: **Land**

Status: **Active**

SQFT Gross: **0 Sqft**

SQFT Lot: **87,120 Sqft**

Zoning: **C1 (Vacant Residential Lots (Not City))**

Number Of Parking Spaces: **0**

Fireplace: **0**

Garage: **0**

### Agent Info



Pam Matlock  
<http://pammatlock.com/>  
469-269-0PAM  
pam@pammatlock