

# Single Family Residence For sale

- 1011 Timberline, Allen, Texas 75002

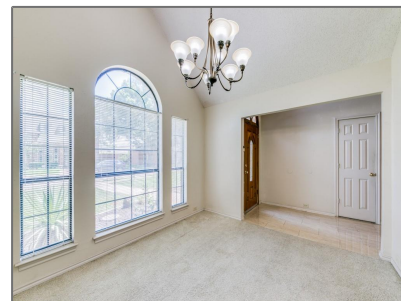
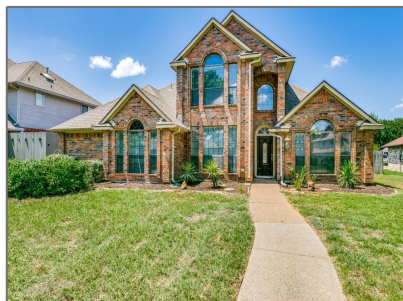

## Basic Details

Property Type: **Single Family Residence**

Listing Type: **For sale**

MLS Number: **20669658**

Price: **\$465,000**

Bedrooms: **4**

Bathrooms: **3**

Year Built: **1990**

Acreage: **0.19 Acre**

## Address Map

Country: **USA**

State: **TX**

County: **Collin**

City: **Allen**

Subdivision: **Fountain Park Seventh Sec**

Zipcode: **75002**

Street: **Timberline**

Street Number: **1011**

## Features

✓ Heating System: **Central, Natural Gas**

✓ Fence: **Wood, Back Yard**

✓ Security: **Smoke Detector(s)**

## Additional Info

✓ Utilities: **City water, City sewer**

✓ Architectural Style: **Traditional**

Association Fee: **\$0**

Elementary School Name: **Reed**

✓ Exterior Features: **Covered Patio/porch**

✓ Interior Features: **Cable tv available, Eat-in Kitchen, Pantry**

✓ Flooring: **Carpet, Ceramic tile**

Postal Code:	<b>2341</b>
Floor Number:	<b>0</b>
Longitude:	<b>W97° 21' 20.5"</b>
Latitude:	<b>N33° 6' 19.1"</b>

High School Name:	<b>Allen</b>
-------------------	--------------

Junior High School Name:	<b>Lowery freshman center</b>
--------------------------	-------------------------------

List Agent Full Name:	<b>Lyn Innes</b>
-----------------------	------------------

List Office Name:	<b>United Real Estate Frisco</b>
-------------------	----------------------------------

✓ Lot Features:	Subdivision, Interior lot, Landscaped, Sprinkler System
-----------------	---

Matrix Modified DT:

Middle School Name:	<b>Curtis</b>
---------------------	---------------

Parcel Number:	<b>R180700302501</b>
----------------	----------------------

✓ Parking Features:	Garage, Garage door opener, Garage Faces Rear, Attached Carport
---------------------	---

School District:	<b>Allen isd</b>
------------------	------------------

Property Type:	<b>Residential</b>
----------------	--------------------

✓ Roof:	Composition
---------	-------------

Status:	<b>Active</b>
---------	---------------

Structural Style:	<b>Single detached</b>
-------------------	------------------------

SQFT Gross:	<b>0 Sqft</b>
-------------	---------------

SQFT Lot:	<b>8,276.40 Sqft</b>
-----------	----------------------

Street Suffix:	<b>Lane</b>
----------------	-------------

✓ Fireplace Features:	Brick, Gas logs, Gas starter, Decorative
-----------------------	--

Number Of Parking Spaces:	<b>0</b>
---------------------------	----------

Fireplace:	<b>1</b>
------------	----------

Garage:	<b>0</b>
---------	----------



Pam Matlock

 <http://pammatlock.com/>

 469-269-0PAM

 pam@pammatlock

