

Single Family Residence For sale

- 17431 Woods Edge, Dallas, Texas 75287

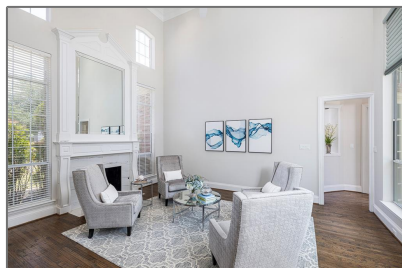
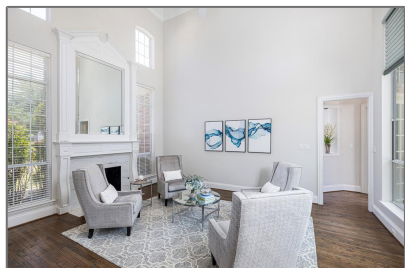

Basic [Details](#)

Property Type: **Single Family Residence**

Listing Type: **For sale**

MLS Number: **20548806**

Price: **\$2,000,000**

Bedrooms: **6**

Bathrooms: **5**

Half Bathrooms: **1**

Year Built: **1993**

Acreage: **0.33 Acre**

Address [Map](#)

Country: **USA**

State: **TX**

County: **Collin**

City: **Dallas**

Subdivision: **Oakdale Sec Four**

Zipcode: **75287**

Street: **Woods Edge**

Street Number: **17431**

Features

Fence: **Wood**

Additional [Info](#)

Utilities: **City water, City sewer, Concrete, Curbs**

Association Fee: **\$3,200**

Association Fee Frequency: **Annually**

Elementary School Name: **Haggar**

Interior Features: **Decorative lighting, Built-in wine cooler, Chandelier, Eat-in Kitchen, Kitchen Island, Pantry, Walk-in Closet(s),**

Postal Code:	7541
Floor Number:	0
Longitude:	W97° 10' 55"
Latitude:	N32° 59' 25.6"

Granite Counters, Open Floorplan, Double Vanity

High School Name:	Shepton
-------------------	----------------

List Agent Full Name:	Carol Thompson
-----------------------	-----------------------

List Office Name:	Keller Williams Legacy
-------------------	-------------------------------

Matrix Modified DT:

Middle School Name:	Frankford
---------------------	------------------

Open House Count:	13
-------------------	-----------

Parcel Number:	R253201506701
----------------	----------------------

<input checked="" type="checkbox"/> Parking Features:	Garage Double Door, Garage Single Door
---	--

School District:	Plano isd
------------------	------------------

Property Type:	Residential
----------------	--------------------

Senior High School Name:	Plano west
--------------------------	-------------------

Status:	Active
---------	---------------

Structural Style:	Single detached
-------------------	------------------------

SQFT Gross:	0 Sqft
-------------	---------------

SQFT Lot:	14,374.80 Sqft
-----------	-----------------------

Street Suffix:	Drive
----------------	--------------

<input checked="" type="checkbox"/> Fireplace Features:	Living Room, Family Room
---	--------------------------

Number Of Parking Spaces:	0
---------------------------	----------

Fireplace:	2
------------	----------

Garage:	0
---------	----------



Pam Matlock

 <http://pammatlock.com/>

 469-269-0PAM

 pam@pammatlock

