

# Single Family Residence For sale

- 127 Charleston, Anna, Texas 75409

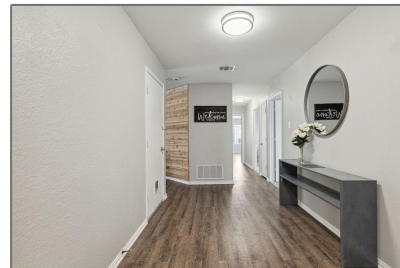

## Basic Details

Property Type:	<b>Single Family Residence</b>
Listing Type:	<b>For sale</b>
MLS Number:	<b>20585625</b>
Price:	<b>\$329,900</b>
Bedrooms:	<b>4</b>
Bathrooms:	<b>2</b>
Year Built:	<b>2004</b>
Acreage:	<b>0.20 Acre</b>

## Address Map

Country:	<b>USA</b>
State:	<b>TX</b>
County:	<b>Collin</b>
City:	<b>Anna</b>
Subdivision:	<b>Tara Farms 4</b>
Zipcode:	<b>75409</b>
Street:	<b>Charleston</b>
Street Number:	<b>127</b>
Postal Code:	<b>5275</b>

## Features

✓	Heating System:	<b>Central, Electric</b>
✓	Fence:	<b>Wood, Gate, Back Yard</b>
✓	Security:	<b>Smoke Detector(s)</b>

## Additional Info

✓	Utilities:	<b>City water, City sewer, Asphalt, All weather road, Individual water meter, Curbs, Sidewalk, Co-op Electric, Cable Available</b>
✓	Architectural Style:	<b>Traditional</b>
Association Fee:		<b>\$0</b>
✓	Community Features:	<b>Curbs</b>
Elementary School Name:		<b>Joe k bryant</b>

Floor Number: 0

Longitude: W97° 26' 31.8"

Latitude: N33° 22' 31.2"

✓ Exterior Features:

Covered Patio/porch,  
Rain Gutters, Rv/boat  
Parking, Storage, Private  
Yard, Playground

✓ Interior Features:

High speed internet  
available, Walk-in  
Closet(s), Open  
Floorplan, Double Vanity

✓ Flooring:

Carpet, Vinyl

High School  
Name:

Anna

List Agent Full  
Name:

Shannon Stupay

List Office  
Name:

Berkshire  
HathawayHS  
PenFed TX

✓ Lot Features:

Lrg. backyard grass,  
Corner Lot, Sprinkler  
System

Matrix Modified  
DT:

Middle School  
Name:

Slayter Creek

Parcel Number:

R825600001401

✓ Parking Features:

Garage, Garage door  
opener, Garage Faces  
Front, Driveway,  
Concrete, Rv  
Access/parking, Rv Gated

School District:

Anna Isd

Property Type:

Residential

✓ Roof:

Composition

Status:

Active

Structural Style:

Single detached

SQFT Gross:

0 Sqft

SQFT Lot:

8,712 Sqft

Street Suffix:

Drive

Number Of  
Parking Spaces:

0

Fireplace:	<b>0</b>
Garage:	<b>0</b>

## Agent Info

---



Pam Matlock

 <http://pammatlock.com/>

 469-269-0PAM

 [pam@pammatlock](mailto:pam@pammatlock)

-

---