

# Ranch For sale

- 43.93 CR 600, Farmersville, Texas 75442

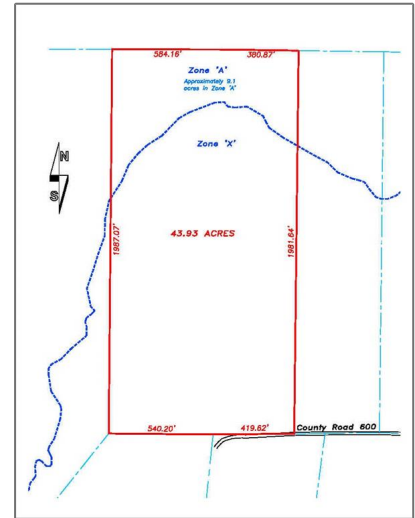
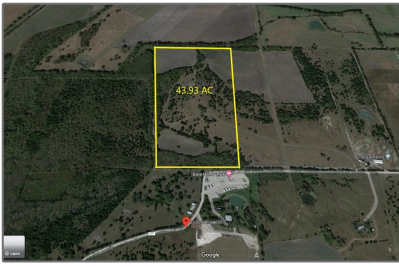

## Basic Details

Property Type:	<b>Ranch</b>
Listing Type:	<b>For sale</b>
MLS Number:	<b>20576447</b>
Price:	<b>\$1,493,620</b>
Acreage:	<b>43.93 Acre</b>

## Address Map

Country:	<b>USA</b>
State:	<b>TX</b>
County:	<b>Collin</b>
City:	<b>Farmersville</b>
Subdivision:	<b>Landis Webster Surv</b>
Zipcode:	<b>75442</b>
Street:	<b>CR 600</b>
Street Number:	<b>43.93</b>
Floor Number:	<b>0</b>
Longitude:	<b>W97° 36' 40.6"</b>

## Features

<input checked="" type="checkbox"/> Fence:	<b>Barbed wire</b>
--	--------------------

## Additional Info

<input checked="" type="checkbox"/> Utilities:	<b>All weather road, Electricity Available</b>
--	--

Association Fee:	<b>\$0</b>
------------------	------------

Elementary School Name:	<b>Tatum</b>
-------------------------	--------------

High School Name:	<b>Farmersville</b>
-------------------	---------------------

Intermediate School Name:	<b>Farmersville</b>
---------------------------	---------------------

Junior High School Name:	<b>Farmersville</b>
--------------------------	---------------------

List Agent Full Name:	<b>Mark Moss</b>
-----------------------	------------------

Latitude:	<b>N33° 6' 55.4"</b>	List Office Name:	<b>Diversified Realty Consultants</b>
		Lot Features:	<b>Acreage, Brush, Few Trees, Hilly, Agricultural</b>
		Matrix Modified DT:	
		Parcel Number:	<b>2823126</b>
		School District:	<b>Farmersville Isd</b>
		Property Type:	<b>Land</b>
		Status:	<b>Active</b>
		SQFT Gross:	<b>0 Sqft</b>
		SQFT Lot:	<b>1,913,590.80 Sqft</b>
		Zoning:	<b>not zoned</b>
		Number Of Parking Spaces:	<b>0</b>
		Fireplace:	<b>0</b>
		Garage:	<b>0</b>

**Agent Info**



Pam Matlock  
<http://pammatlock.com/>  
 469-269-0PAM  
 pam@pammatlock