

# Single Family Residence For Rent

- 1508 Sweetwater, Sachse, Texas 75048

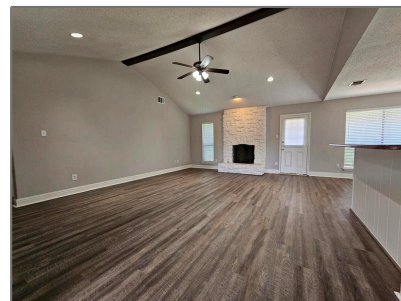

## Basic Details

Property Type: **Single Family Residence**

Listing Type: **For Rent**

MLS Number: **20577168**

Price: **\$2,950**

Bedrooms: **4**

Bathrooms: **2**

Year Built: **1983**

Acreage: **0.26 Acre**

## Address Map

Country: **USA**

State: **TX**

County: **Collin**

City: **Sachse**

Subdivision: **Sachse West Estates**

Zipcode: **75048**

Street: **Sweetwater**

Street Number: **1508**

## Features

✓ Heating System: **Central**

✓ Fence: **Wood**

✓ Pet Policy: **Breed Restrictions, Number Limit, Size Limit, Yes**

✓ Security: **Smoke Detector(s), Carbon Monoxide Detector(s)**

## Additional Info

✓ Utilities: **City water, City sewer, All weather road, Concrete, Curbs**

✓ Architectural Style: **Traditional**

Association Fee: **\$0**

Elementary School Name: **Don whitt**

✓ Exterior Features: **Private Yard**

✓ Interior Features: **Decorative lighting, Vaulted Ceiling(s), Eat-in**

Postal Code:	2003		Kitchen, Walk-in Closet(s), Granite Counters, Open Floorplan
Floor Number:	0		
Longitude:	W97° 23' 32.9"	✓ Flooring:	Carpet, Luxury vinyl plank
Latitude:	N32° 59' 4.1"	High School Name:	Wylie
		Junior High School Name:	Cooper
		List Agent Full Name:	Lisa Martin
		List Office Name:	MRA, REALTORS
		✓ Lot Features:	Cul-de-sac
		Matrix Modified DT:	
		Parcel Number:	R140500100901
		✓ Parking Features:	On street, Driveway
		School District:	Wylie isd
		Property Type:	Residential lease
		✓ Roof:	Composition
		Status:	Active
		Structural Style:	Single detached
		SQFT Gross:	0 Sqft
		SQFT Lot:	11,325.60 Sqft
		Street Suffix:	Circle
		✓ Fireplace Features:	Living Room
		Number Of Parking Spaces:	0
		Fireplace:	1
		Garage:	0

Agent **Info**



Pam Matlock

 <http://pammatlock.com/>

 469-269-0PAM

 pam@pammatlock

-

---