

# Improved Land For sale

- 0 W A Allen, Wylie, Texas 75098

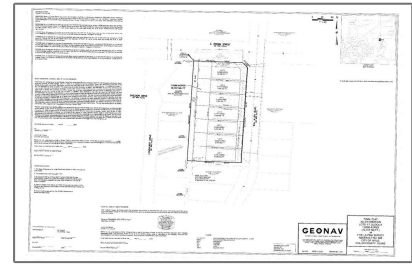

## Basic Details

Property Type:	<b>Improved Land</b>
Listing Type:	<b>For sale</b>
MLS Number:	<b>20551209</b>
Price:	<b>\$225,000</b>
Acreage:	<b>12,746 Acre</b>

## Address Map

Country:	<b>USA</b>
State:	<b>TX</b>
County:	<b>Collin</b>
City:	<b>Wylie</b>
Subdivision:	<b>Allen Addition</b>
Zipcode:	<b>75098</b>
Street:	<b>W A Allen</b>
Street Number:	<b>0</b>
Floor Number:	<b>0</b>
Longitude:	<b>W97° 28' 48.5"</b>
Latitude:	<b>N33° 0' 51.6"</b>

## Additional Info

<input checked="" type="checkbox"/> Utilities:	<b>City water, City sewer, Natural Gas Available, Electricity Available</b>
--	---

Association Fee:	<b>\$0</b>
------------------	------------

Elementary School Name:	<b>Akin</b>
-------------------------	-------------

High School Name:	<b>Wylie east</b>
-------------------	-------------------

Intermediate School Name:	<b>Harrison</b>
---------------------------	-----------------

Junior High School Name:	<b>Burnett</b>
List Agent Full Name:	<b>Darrin Williams</b>
List Office Name:	<b>Allen Properties Online</b>
✓ Lot Features:	<b>Subdivision, Level</b>
Matrix Modified DT:	
Parcel Number:	<b>2892114</b>
School District:	<b>Wylie isd</b>
Property Type:	<b>Land</b>
Status:	<b>Active</b>
SQFT Gross:	<b>0 Sqft</b>
SQFT Lot:	<b>12,746 Sqft</b>
Street Dir Suffix:	<b>N</b>
Street Suffix:	<b>Boulevard</b>
Zoning:	<b>Residential</b>
Number Of Parking Spaces:	<b>0</b>
Fireplace:	<b>0</b>
Garage:	<b>0</b>

## Agent **Info**



Pam Matlock

 <http://pammatlock.com/>

 469-269-0PAM

 [pam@pammatlock](mailto:pam@pammatlock)

