

Unimproved Land For sale

- 3011 President, Anna, Texas 75409

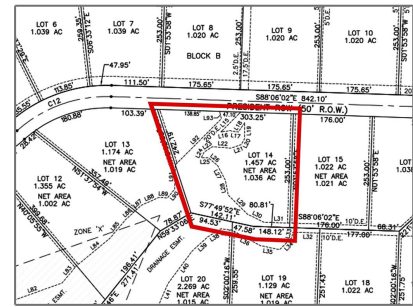
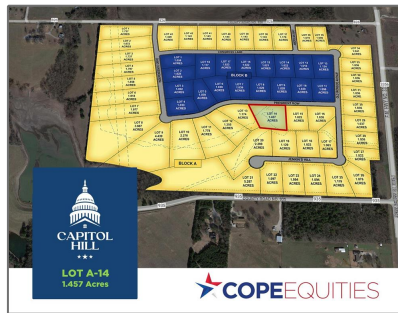
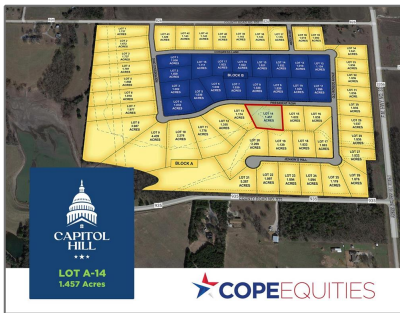

Basic Details

Property Type: **Unimproved Land**

Listing Type: **For sale**

MLS Number: **20540934**

Price: **\$269,000**

Acreage: **1.46 Acre**

Address Map

Country: **USA**

State: **TX**

County: **Collin**

City: **Anna**

Subdivision: **Capitol Hill**

Zipcode: **75409**

Street: **President**

Street Number: **3011**

Floor Number: **0**

Longitude: **W91° 18' 18.2"**

Latitude: **N38° 43' 47.5"**

Additional Info

✓ Utilities: **Co-op water, Other**

Association Fee: **\$0**

High School Name: **Van alstyne**

Junior High School Name: **Van Alstyne**

List Agent Full Name: **Mark Cope**

List Office **Cope Realty, LLC**
Name:

✓ Lot Features: **Acreage, Cleared**

Matrix Modified
DT:

Parcel Number: **R-13007-00A-0140-1**

School District: **Van Alstyne Isd**

Property Type: **Land**

Status: **Active**

SQFT Gross: **0 Sqft**

SQFT Lot: **63,466.92 Sqft**

Street Suffix: **Row**

Zoning: **Residential**

Number Of
Parking Spaces: **0**

Fireplace: **0**

Garage: **0**

Agent Info



Pam Matlock
 <http://pammatlock.com/>
 469-269-0PAM
 pam@pammatlock
