

Single Family Residence For Rent

- 4107 Angelina, Plano, Texas 75074

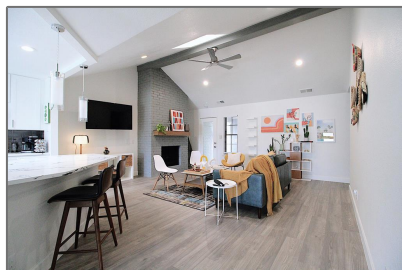
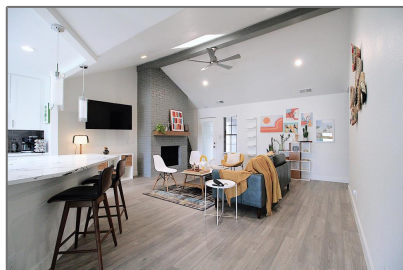

Basic Details

Property Type: **Single Family Residence**

Listing Type: **For Rent**

MLS Number: **20513734**

Price: **\$4,895**

Bedrooms: **4**

Bathrooms: **2**

Year Built: **1983**

Acreage: **0.13 Acre**

Address Map

Country: **USA**

State: **TX**

County: **Collin**

City: **Plano**

Subdivision: **Los Rios Add Ph 6**

Zipcode: **75074**

Street: **Angelina**

Street Number: **4107**

Postal Code: **3842**

Features

✓ Heating System: **Central**

✓ Fence: **Wood, Fenced, Back Yard**

✓ Pet Policy: **Cats Ok, Breed Restrictions, Number Limit, Dogs Ok, Yes**

✓ Security: **Smoke Detector(s), Carbon Monoxide Detector(s)**

Additional Info

✓ Utilities: **City water, City sewer, Individual water meter, Concrete, Curbs, Electricity Connected, Natural Gas Available**

✓ Architectural Style: **Traditional**

Association Fee: **\$0**

Elementary School Name: **Dooley**

✓ Exterior Features: **Covered Patio/porch, Rain Gutters, Lighting, Garden(s), Private Yard, Barbecue**

Floor Number: **0**

Longitude: **W97° 21' 4.8"**

Latitude: **N33° 1' 48.3"**

✓ Interior Features: **Decorative lighting, High speed internet available, Smart home system, Chandelier, Eat-in Kitchen, Kitchen Island, Pantry, Walk-in Closet(s)**

✓ Flooring: **Ceramic tile, Laminate**

High School Name: **Mcmillen**

List Agent Full Name: **Felipe Soares**

List Office Name: **EXP REALTY**

✓ Lot Features: **Subdivision, Interior lot, Landscaped, Many Trees, Few Trees**

Matrix Modified DT:

Middle School Name: **Armstrong**

Parcel Number: **R0255015021B1**

✓ Other Equipment: **List Available**

✓ Parking Features: **On street, Garage, Garage door opener, Epoxy flooring, Garage Faces Rear, Private, Concrete, Outside, Lighted, Garage Single Door**

School District: **Plano isd**

Property Type: **Residential lease**

✓ Roof: **Composition**

Senior High School Name: **Plano east**

Status: **Active**

Structural Style: **Attached or 1/2 duplex**

SQFT Gross: **0 Sqft**

SQFT Lot: **5,662.80 Sqft**

Street Suffix: **Drive**

✓ Fireplace Features: Gas logs, Gas starter, Gas

Number Of
Parking Spaces: **0**

Fireplace: **1**

Garage: **0**

Agent Info



Pam Matlock

<http://pammatlock.com/>

469-269-0PAM

pam@pammatlock

-
