

Unimproved Land For sale

- 3115 President, Anna, Texas 75409

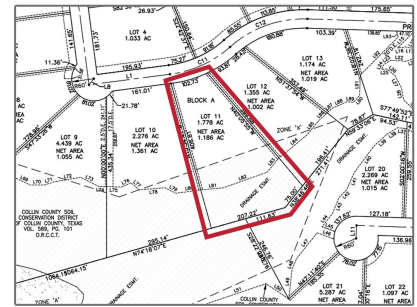
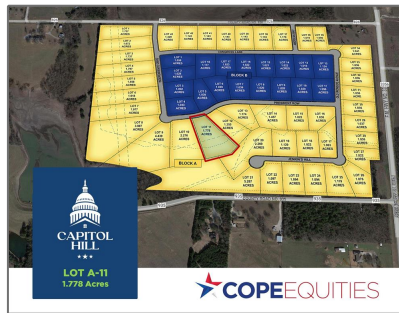
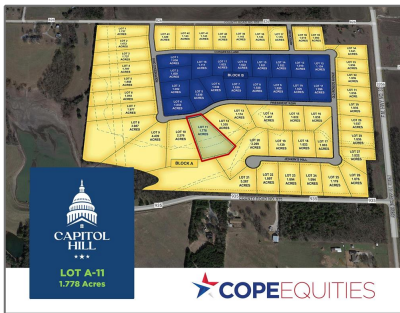

Basic Details

Property Type: **Unimproved Land**

Listing Type: **For sale**

MLS Number: **20375352**

Price: **\$329,000**

Acreage: **1.78 Acre**

Address Map

Country: **USA**

State: **TX**

County: **Collin**

City: **Anna**

Subdivision: **Capitol Hill**

Zipcode: **75409**

Street: **President**

Street Number: **3115**

Floor Number: **0**

Longitude: **W97° 21' 32.6"**

Latitude: **N33° 23' 25"**

Additional Info

✓ Utilities: **Co-op water**

Association Fee: **\$0**

High School Name: **Van alstye**

Junior High School Name: **Van Alstye**

List Agent Full Name: **Mark Cope**

List Office Name:	Cope Realty, LLC
Lot Features:	Acreage, Cleared
Matrix Modified DT:	
Parcel Number:	R636600202601
School District:	Van Alstyne Isd
Property Type:	Land
Status:	Active
SQFT Gross:	0 Sqft
SQFT Lot:	77,449.68 Sqft
Street Suffix:	Row
Zoning:	Residential
Number Of Parking Spaces:	0
Fireplace:	0
Garage:	0

Agent Info



Pam Matlock
<http://pammatlock.com/>
 469-269-0PAM
 pam@pammatlock