

# Unimproved Land For sale

- Lot 34 Harvest, Princeton, Texas 75407

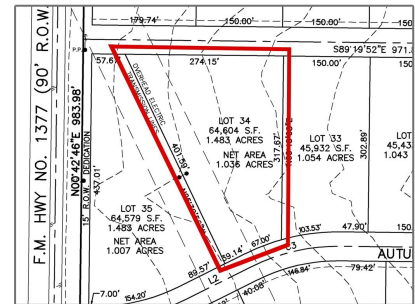

## Basic Details

|                |                        |
|----------------|------------------------|
| Property Type: | <b>Unimproved Land</b> |
| Listing Type:  | <b>For sale</b>        |
| MLS Number:    | <b>20361736</b>        |
| Price:         | <b>\$249,000</b>       |
| Acreage:       | <b>1.48 Acre</b>       |

## Address Map

|                |                        |
|----------------|------------------------|
| Country:       | <b>USA</b>             |
| State:         | <b>TX</b>              |
| County:        | <b>Collin</b>          |
| City:          | <b>Princeton</b>       |
| Subdivision:   | <b>Hidden Valley I</b> |
| Zipcode:       | <b>75407</b>           |
| Street:        | <b>Harvest</b>         |
| Street Number: | <b>Lot 34</b>          |
| Floor Number:  | <b>0</b>               |
| Longitude:     | <b>W97° 33' 10.7"</b>  |
| Latitude:      | <b>N33° 12' 57.8"</b>  |

## Additional Info

✓ Utilities: **Co-op water**

Association Fee: **\$0**

Elementary School Name: **Godwin**

High School Name: **Princeton**

List Agent Full Name: **Mark Cope**

|                           |                          |
|---------------------------|--------------------------|
| List Office Name:         | <b>Cope Realty, LLC</b>  |
| Lot Features:             | <b>Acreage, Cleared</b>  |
| Matrix Modified DT:       |                          |
| Middle School Name:       | <b>Southard</b>          |
| Parcel Number:            | <b>R-6936-001-1350-1</b> |
| School District:          | <b>Princeton isd</b>     |
| Property Type:            | <b>Land</b>              |
| Status:                   | <b>Active</b>            |
| SQFT Gross:               | <b>0 Sqft</b>            |
| SQFT Lot:                 | <b>64,599.48 Sqft</b>    |
| Street Suffix:            | <b>Way</b>               |
| Zoning:                   | <b>Residential</b>       |
| Number Of Parking Spaces: | <b>0</b>                 |
| Fireplace:                | <b>0</b>                 |
| Garage:                   | <b>0</b>                 |

### Agent **Info**



Pam Matlock  
<http://pammatlock.com/>  
 469-269-0PAM  
 pam@pammatlock